

**PLAN SHOWING THE PROPOSED CONSTRUCTION OF RESIDENTIAL BUILDING IN
PLOT: 2 S: NO 642-1 NO: 58 THIRD MULLAI VOYAL VILLAGE AVADI TOWNSHIP UNIT.
SCALE 1:100**

BRIEF SPECIFICATIONS

FOUNDATION	c.c 1:4:8 - 15cm THK OVER SAND FILLING
SUPER STRUCTURE	BRICK WORK 1:1:6
ROOF	R.c.c 1:2:4 4 1/2" OR WITH WEATHERING COURSE ON TOP
FLOORING	c.c 1:4:8 10cm THK OVER HARD CORE
PLASTERING	c.m:4 12mm OR FOR WALLS.
JOINERIES	FIRST CLASS HARD WOOD

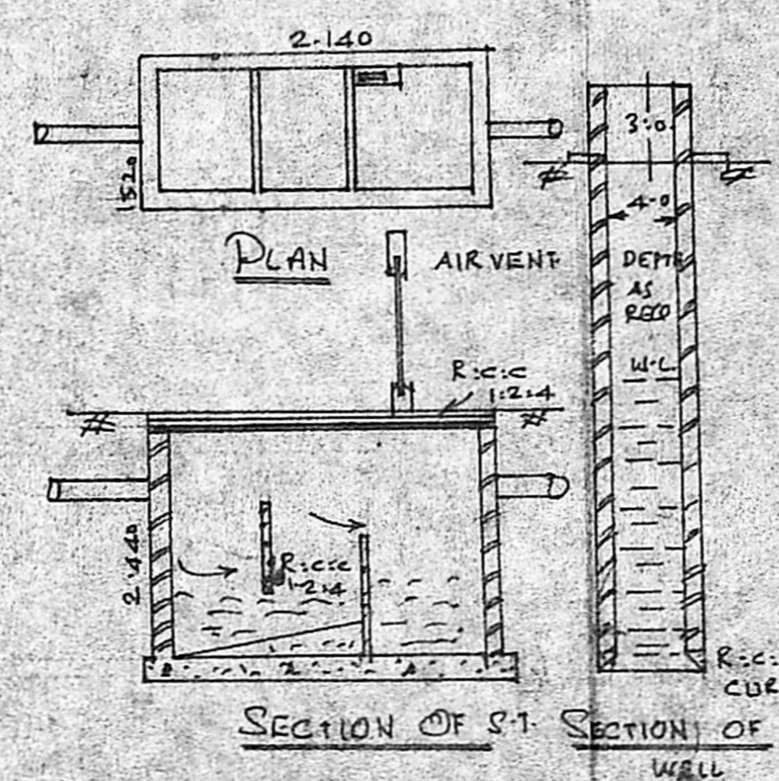
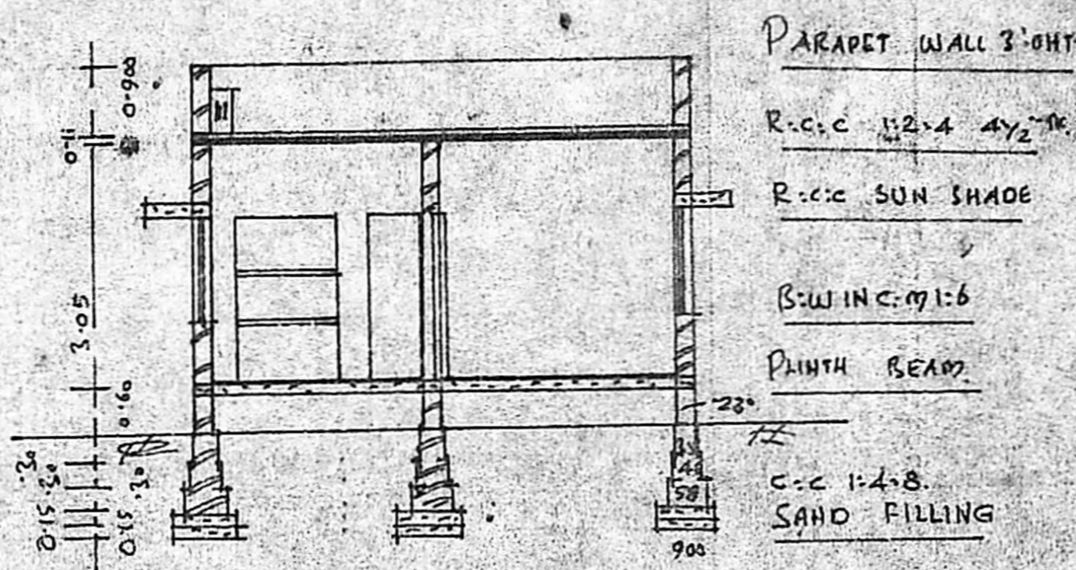
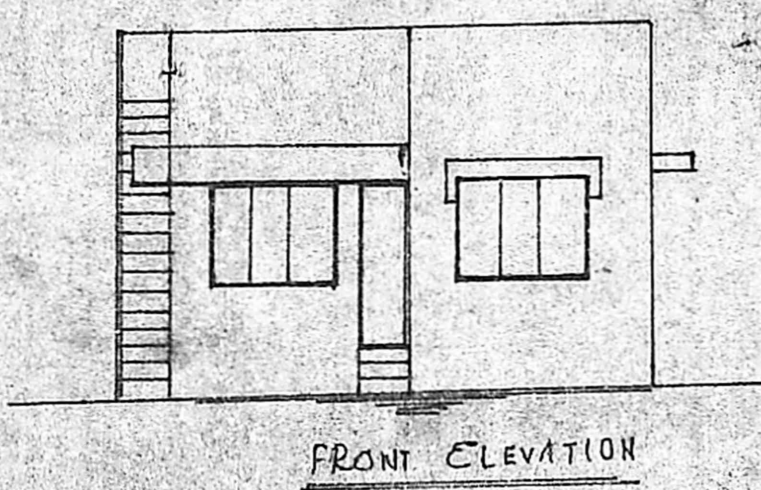

SCHEDULE OF JOINERIES

DOOR	C.W PANELLED	D1: 1000 x 2000
DOOR		D2: 900 x 2000
DOOR		D3: 750 x 2000
WINDOW		W1: 1900 x 1370
WINDOW		W2: 900 x 1370
VENTILATOR		V: 900 x 600

AREA STATEMENT:
 AREA OF SITE: 1800.00 SFT or 167.00 m²
 AREA OF CONST: 620.00 SFT or 57.00 m²
 COVERAGE: 36% F.S.I. @ 360.

Planning Permit No. A/1094/90

APPROVED

SUBJECT TO THE CONDITIONS IN
THIS OFFICE LETTER.

No. A/242/2/89 Date 21-8-90

S. Jayaram
21.8.90

FOR MEMBER SECRETARY
MADRAS METROPOLITAN
DEVELOPMENT AUTHORITY
MADRAS - 600 008.

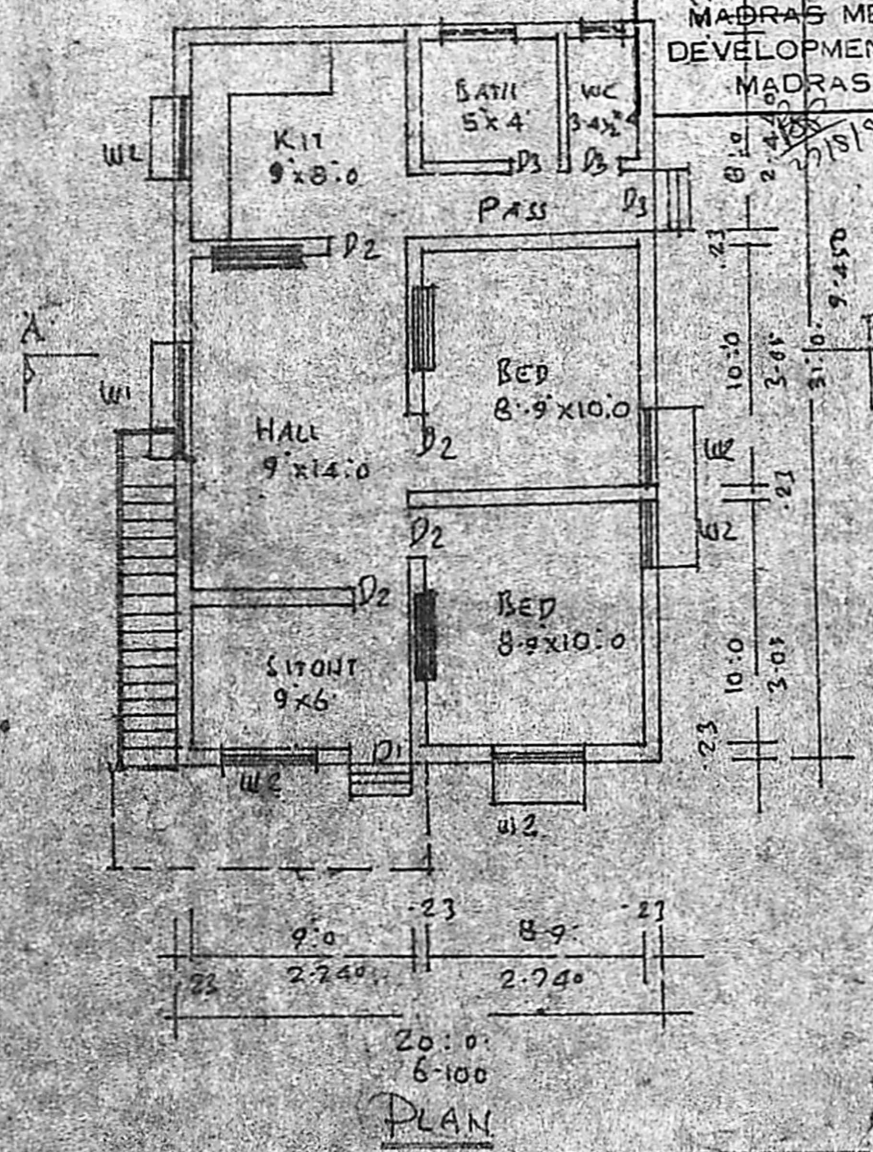
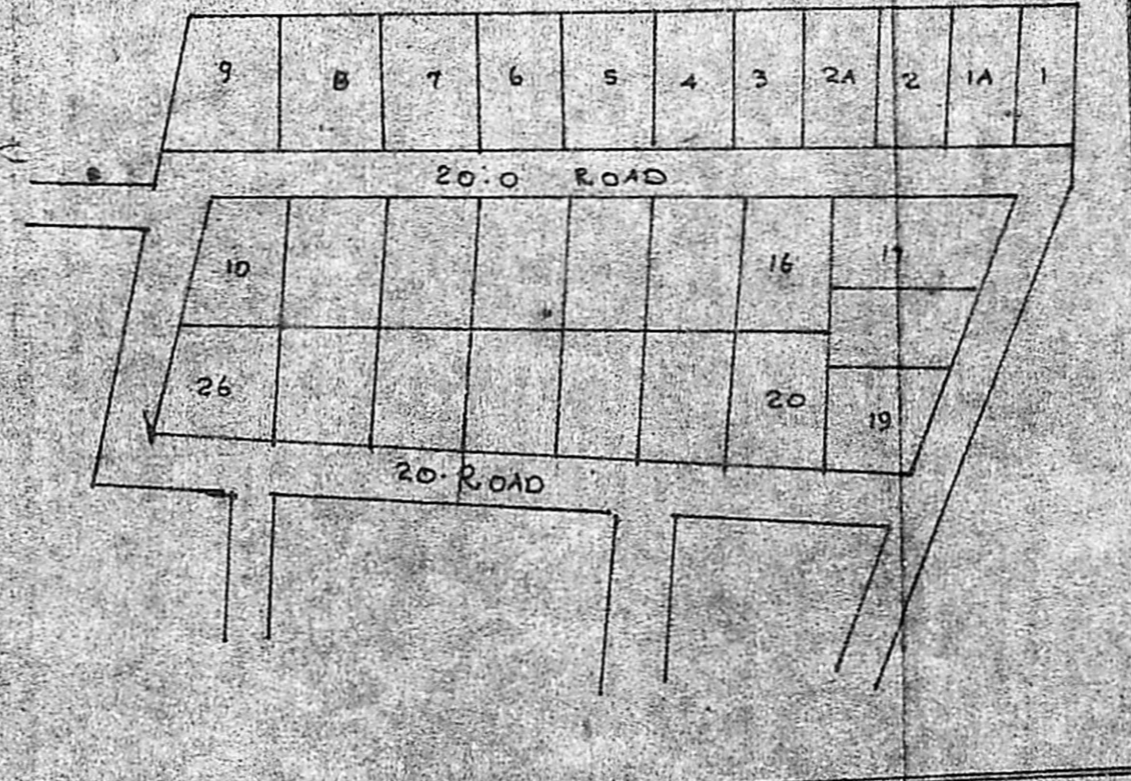
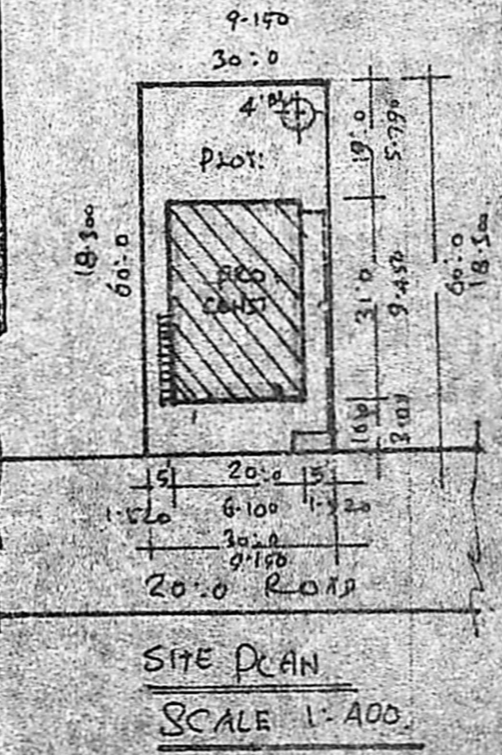

LEGEND:
 BOUNDARY SHOWN
 PRO: CONST SHOWN

scanning plan
 02/10/1901 / APC(A)
 A/242/2/89

K. Periasamy D.C.R.E.
K. PERIASAMY D.C.R.E.
 LICENSED SURVEYOR
 CONSULTING ENGINEER
 AVADI TOWNSHIP
 MADRAS - 600 054
 LICENSED SURVEYOR

Lalitha Vignar
OWNER